The Owl

1955

LOOKING AHEAD

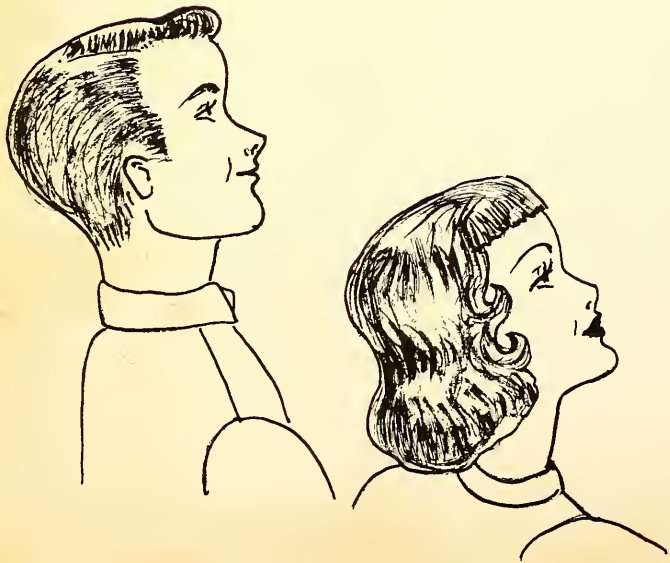

GEN

ALLEN COUNTY PUBLIC LIBRARY
3 1833 01219 5571

GC
976.602
EL34HS,
1955

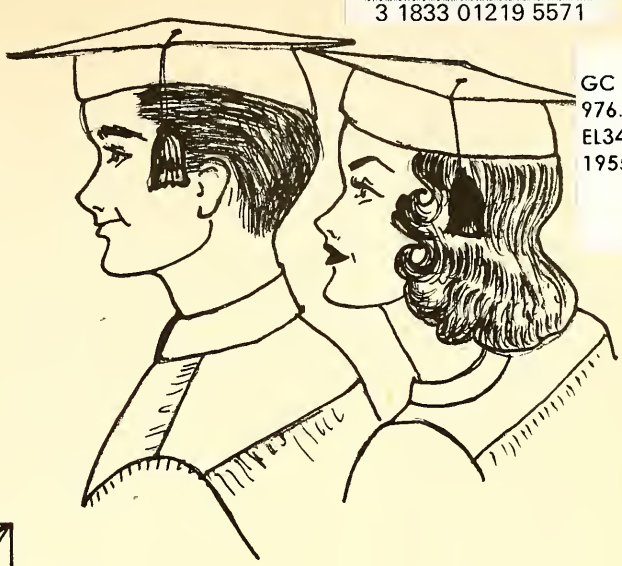

Digitized by the Internet Archive
in 2011 with funding from
E-Yearbook.com

http://www.archive.org/details/owl1955elgi

Vol. One

Published by the Senior Class of

Elgin High School

Elgin, Oklahoma

Foreword

And departing leave
behind us
Footprints in the
Sands of time.
- Longfellow

The Staff

Footprints. Yes, we have truly been leaving footprints at EHS, but many of them, like the footprints in the sand, will be swept away by the first big wind, or like those in the rocks worn away by erosion. It is the purpose of this yearbook to capture many of the footprints that are worthy of preservation and compile them in this, your yearbook. We hope they will be those that you will cherish in years to come.

Dedication

To our sponsor and director, Mrs. Elizabeth Bandy, we dedicate this, the first edition of the "Owl". Her tireless efforts and unfailing leadership have meant much to us over the past years.

OUR FAVORITE'S FAVORITE

A PRAYER

Lord, Let me live like a regular man,
With regular friends and true;
Let me play the game on a regular plan
And play it that way all through;
Let me win or lose with a regular smile
And never be known to whine,
For that is a regular fellow's style
And I want to make it mine!
Oh, give me a regular chance in life,
The same as the rest, I pray,
Let me know the lot of humanity,
Its regular woes and joys,
Let me live to a regular good old age,
With regular snow-white hair,
Having done my labor and earned my wage
And played my game for fair;
And so at last when the people scan
My face on its peaceful bier,
They'll walk by and drop a regular tear!

Paraphrased from
Burton Braleys poem.

Administration

Board of Education

Left to right:

J. L. Townley

F. M. Kolker, Clerk

C. M. Martin, President

Arthur Farrar, Superintendent of Elgin Public Schools

Homer Hise

C. E. Bay, Vice President

ARTHUR FARRAR
Superintendent of Schools

MARILYN MORRIS
Secretary

STANDING: Jean B. Owens, Jr. High Principal. SEATED, left to right: Lee Rhoades, Grade School Principal; Cecil H. Lamb, High School Principal.

Faculty

Arthur Farrar
B.S., M.A.
Superintendent

Cecil Lamb
B.S., M.S.
High School Principal
Director of Athletics

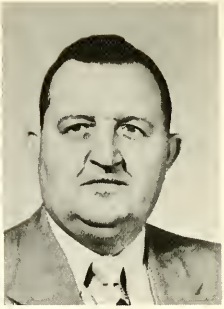

Velma Ridgway
B.S.
Music
Glee Club Director
Sophomore Sponsor

Ferne Farrar
B.S.
History
8th Grade Sponsor

Frances Cremer
Life Elementary
Certificate
Girl's Athletic
Director

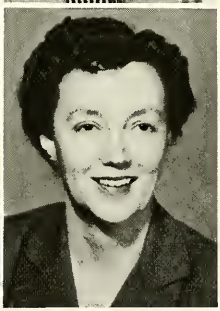

Maurine Livingston
B.S., M.S.
Mathematics
Freshman Sponsor

Elizabeth Bandy
B.A., English
Senior Sponsor
Annual Staff Sponsor

Laura McCallister
B.A.
Science
Mathematics

Compliments of
FLETCHER HERALD
Fletcher, Oklahoma

Mrs. Deuson
Life Elementary
Certificate
First Grade

Miss Gaster, B.S.
First Grade

Bobbye Thomas, B.S.
Second Grade

Beulah Bentley, B.S.
Second Grade

Edna Mae Roberts, B.A.
Third Grade

Mary Graurer, B.S.
Fourth Grade

Cuma Lee Doyle, B.A.
Sixth Grade

Allene Russell, B.S.
Fifth Grade

Jean Owens, B.S.
Junior High Principal
7th Grade Sponsor

Lee Rhodes, B.A.
Grade Principal
5th Grade

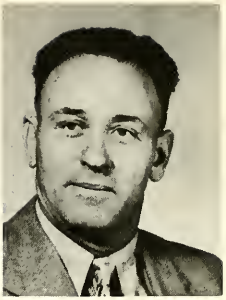

Beatrice Johnson, B.A.
High School English
Junior Class Sponsor

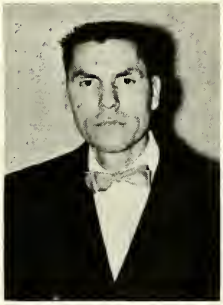

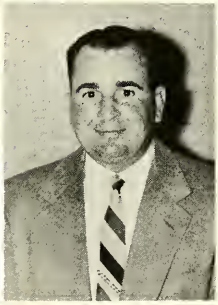

L. W. Apala, B.S., M.S.
Shop, Drivers Ed.
Senior Co-Sponsor

John D. Jones, B.S.
Vocational Agriculture
F.F.A. Sponsor

Kathleen Lambert, B.S.
Commerce
Sponsor of School Paper

Anna Ryan, B.S.
Vocational Home
Economics
F.H.A. Sponsor
Junior Co-Sponsor

Songbirds

Politickin

The gang

Explorers

Zoot Suiters

Which twin has the toni

Campus cuties

Pensive

Snaky

Posies

Wanted

Old Maids

Chow-line

My Hero

Rally bound

Insubordination

Behind the eight ball

Gunnin for a man

Seniors

Seniors

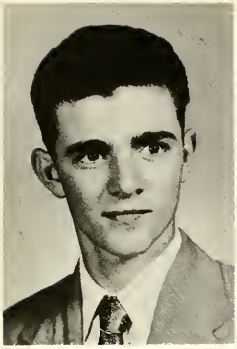

CHARLES CREMER

Class President, Annual Staff Class Editor, Senior Class Quartet, Senior Play.

WILMA JANE BURNS

Senior Class Secretary, Glee Club, Senior Play.

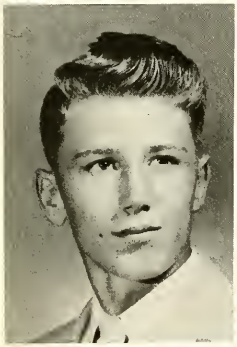

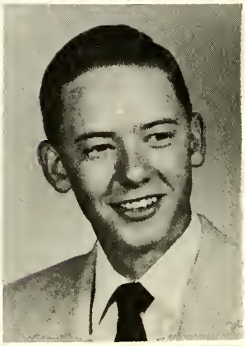

LEEMAN JAMES SMITH, JR.

Owl-gin Chat Staff, Annual Staff Secretary, Senior Play.

MORRIS TATE

Senior Class Vice President, Owl-gin Chat Circulation Manager.

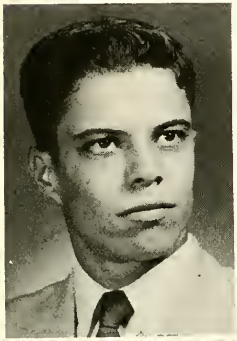

JIMMY HENSLEY

Assistant Editor Annual Staff, Baseball, Senior Play, American Legion Award.

BARBARA BURGESS

F.H.A., Owl-gin Chat Staff, Annual Staff Art Editor, Senior Play.

JIMMY STAUFFER

F.F.A. President, Senior Play.

EDGARITA YEAHQUO

F.H.A. Historian, Glee Club, Cheerleader, Owl-gin Chat Staff, Senior Play, Annual Staff Activity Editor.

Compliments of
NEEL'S GROCERY
Elgin, Oklahoma

VIRGINIA VICE

F.H.A. President, Owl-gin Chat Assistant Editor, Annual Staff Business Manager, Senior Play, Senior Day Queen, SSC, Weatherford.

MERRILL NEEL

Editor-in-Chief of Annual; Editor-in-Chief of Owl-gin Chat; Boys' State; Senior Boys Quartet.

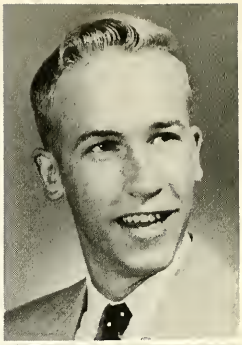

RODERICK WHITEWOLF

Senior Boys Quartet, Baseball.

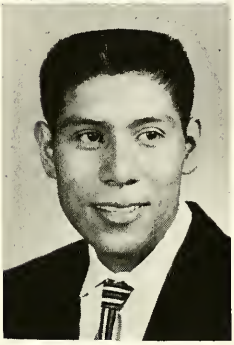

BERTHA ROWELL

Glee Club, Senior Play.

MARGARET SHARP

Member of F.H.A., Glee Club.

KEITH TOWNLEY

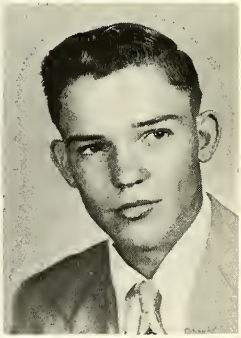

BOBBY MILLER

Baseball, Basketball, F.F.A. Vice-President, Annual Staff Sports Editor, Senior Boys Quartet.

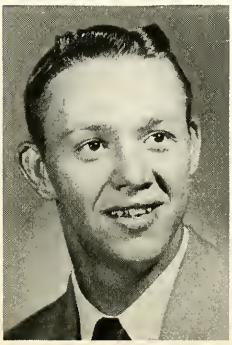

BILLY McINTOSH

F.F.A. Secretary, Baseball.

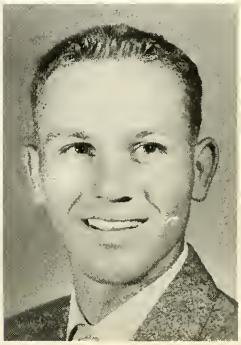

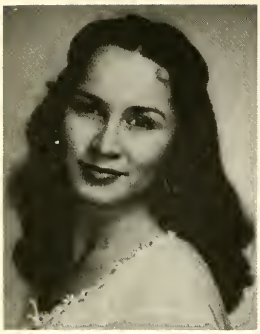

MARY ELLEN REID SHOEMATE

F.H.A., Owl-gin Chat Staff, Senior Play.

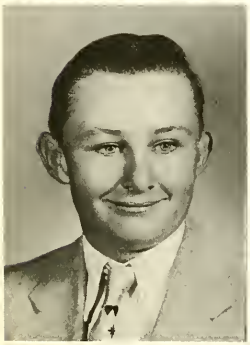

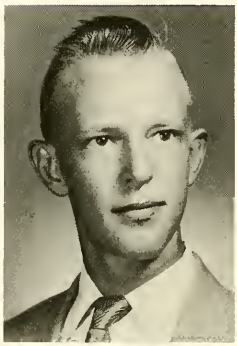

DONALD RANKIN

F.F.A.

CHARLIE LAWLEY

Cheerleader, Owl-gin Chat Sports Editor, Stage Manager of Senior Play.

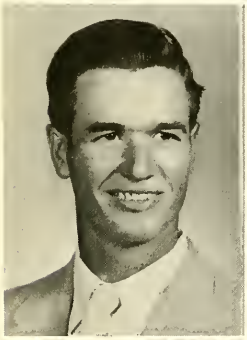

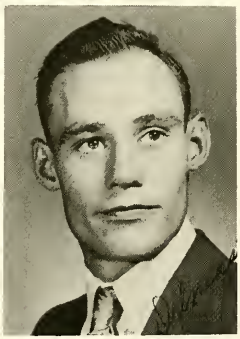

BILLY MILLER

F.F.A. Treasurer.

DELMAS JACKSON

Basketball, Baseball.

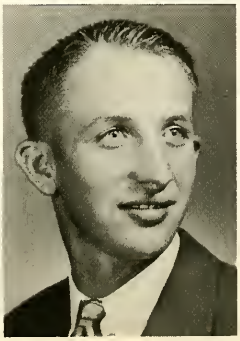

STEVE GOODIN

F.F.A. Sentinel.

ROLAND POINTER

F.F.A.

TOMMY McCULLAR

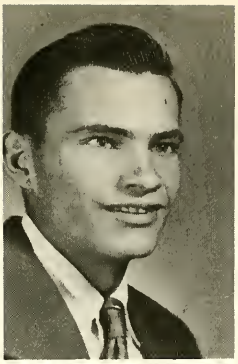

DEE W. BRESSMAN

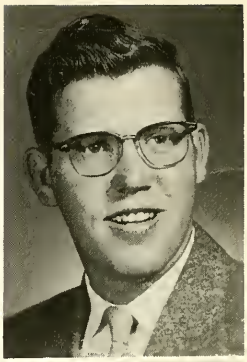

FRANKLIN STAMPER

F.F.A., Basketball, Baseball.

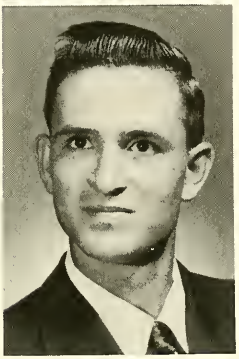

JIMMY LEE SMITH

MR. AND MRS. T. J. NEEL

Class Ma and Pa.

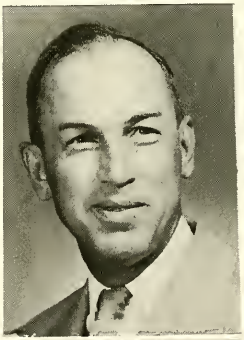

MRS. LEE BANDY

Class Sponsor

MR. L. W. APALA

Class Co-Sponsor

The Thundering Herd

Annual Busy-bodies

Vitamin D Addicts

The dazzling babes

Rembrandt

The Betties

Pals

Snow-baby

Admiral Byrd

Bean-squeeze

Sunday Best

Kats

Sweater Girls

Lazy-Bones

Coke-time

Lovers?????

Sneakin'

Juniors

Juniors

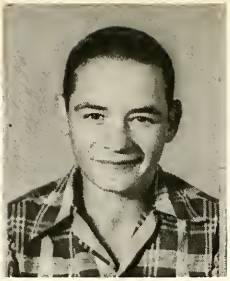
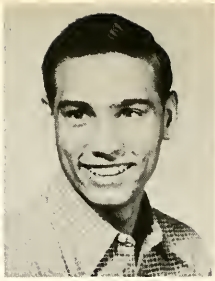

Elizabeth Blackhorse
Daymon Bay
Joe Bressman

Robert Crabtree
Marilyn Constant
Annette Cunningham

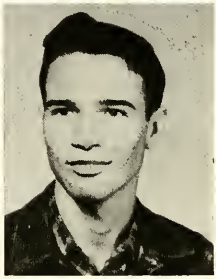

Darlene Dillion
Dewayne Hendricks
Donald Jenkins

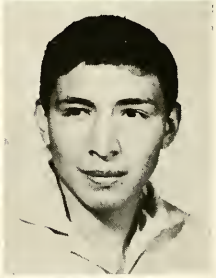

Bennie Kassanavoid
Virginia Kleeman
James Kaywaykla

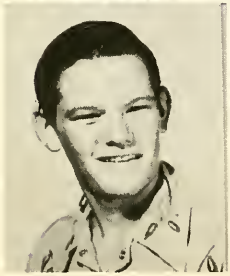
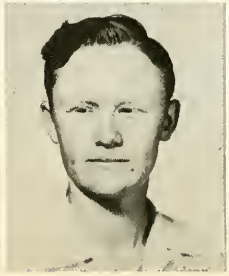

Jack McCraken
John McClung
Gene McDonald

Compliments of
HISE FARM SUPPLY
Elgin, Oklahoma

Betty Mansel
Danny Nance
Ronald Nelson

Retha O'Pry
Bill Pahdocony
Martha Pocowatchit

Curtis Plumbtree
Joy Patton
Wesley Pewewardy

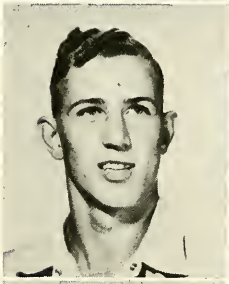

David Ridley
Kenneth Rose
Abby Roberts

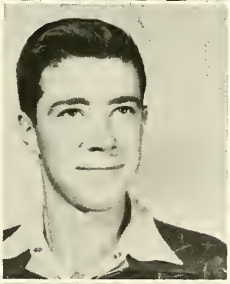

Betty Sanders
Kenneth Sinor
Joseph Sahmount

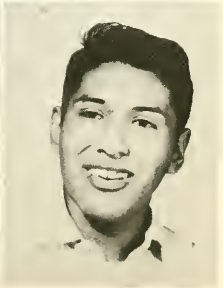

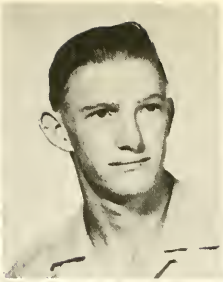

Arvella Strange
Adraine Smith
Viola Smith

Jimmy Wiersema
Scharlene Wauqua
Ronald Spencer

Billy Wahnee
Don Wooth

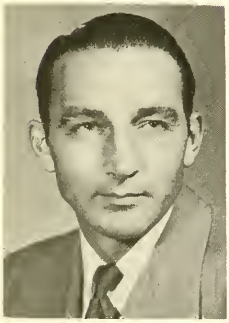

Class Ma and Pa
Mr. and Mrs. Homer Hise

Left: Beatrice Johnson, Sponsor
Right: Anna Ryan, Co-Sponsor

Sophomores

Ralph Biles
Vice President
Wanda Heath

LaVerna Wooth
Jimmy Pylant

Clara Prince
Betty Walling

Marie Pointer
Suellin Smith

Richard Dodson
Beverly Dunn

James Gardner
Bertha Hendricks

Goldie Jackson
LaVerne Vice
President

James Cunningham
Vangelene Harrison

Ella Mae Lawley
Toylene Ogle

Anita McClung
Wilburn Knight

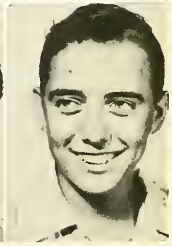

Kenneth McCullar

Edna McDonald
Gary Mallow

Compliments of
MERRY CIRCLE GROCERY
Medicine Park, Okla.

Tommy Morris
Pat Kolker

Arlene Goodin
Elbert Bentley

Anita Hawpe
Rudean Roberts

Sue May
Betty Lake

Shirley Jones
Danny McClung

Archie Goodin
June Sanders,
Secretary

Sarah Burcham
Betty Jo Bay

Beatrice Wells
Judy Heath

Vencen Warner
Alma Lois McDonald

Myrtle Tate
Alvis Kennedy

Valoris Laurenzana
Velma Ridgway,
Sponsor

Nadine Strange
Richard Weber

Junior High

Freshmen

Lenora Hilliary
Ruth Hilliary
Sharon Hise

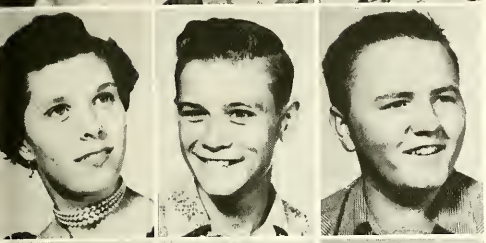

Patricia Jackson
Raymond Knight
Dwight Lamb

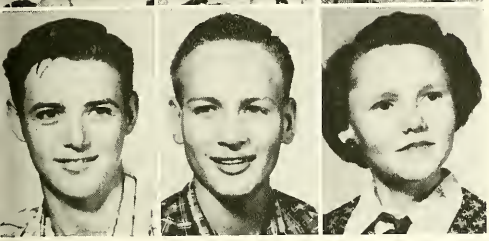

Warner Lawson
James Mansel
Barbara McClung

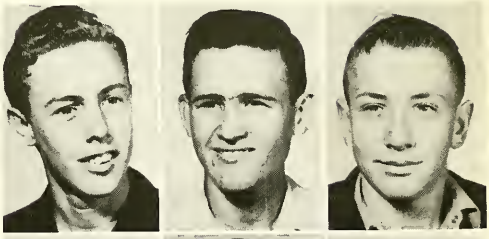

David McClung
Bobby Joe Miller
Jack Mitchell

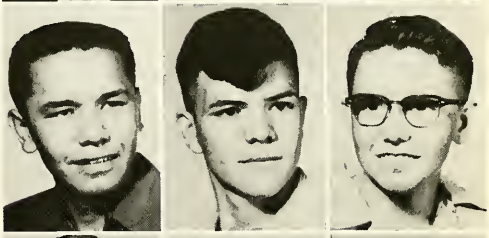

Donald Neconie
William Nix
Dairl Ogle

Charles Patton
Larry Payne
Nelson Plumbtree

Compliments of
BURCHAMS STATION
Elgin, Oklahoma

Freshmen

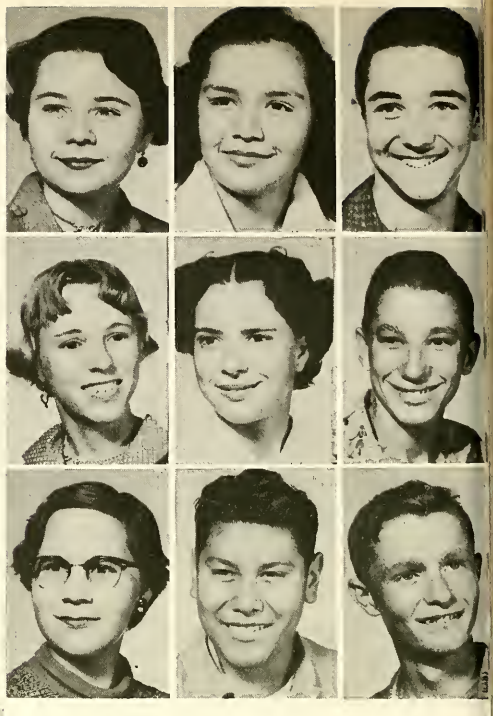

Roberta Rankin
Peggy Reid
James Earl Rhoades

Jean Scott
Mary Alice Skrdle
Asa Smith

Marion Strange
Garen Tahquechi
Thurman Toombs

Ronald Wagner
Marlene Wauqua
Willard Wolfe

Ralph Glasgow
Leslie Pahdocony
Ronald Yoder

Charles Roberts, Vice President
Naomi Summers
Robert Croucher

Freshmen

Odessa Abrama, Secretary
Jean Ambrose
R. D. Ballard

La Donna Beavers
Gerald Bentley
Wanda Bridges, President

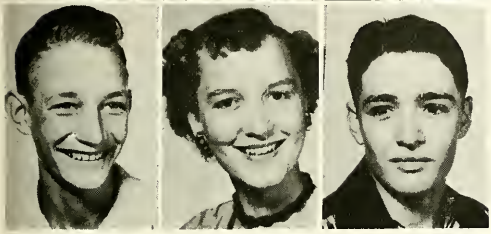

Glen Briggs
Peggy Ann Burns
Johnny Cremer

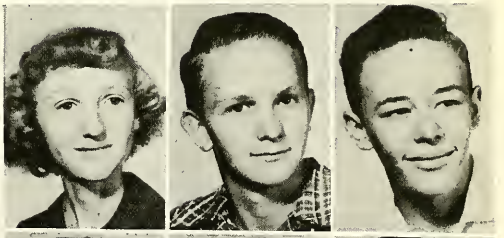

Ellen Demarcus
David Ezell
Thomas Faries

James Gardner
Patsy Glover
Clarence Hardzog

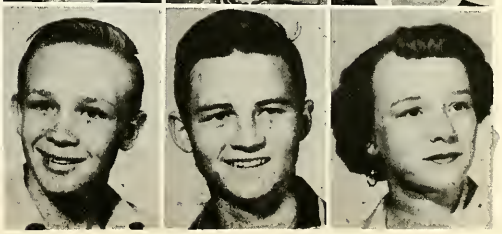

Cassidy Harris
Wayne Hawpe
Fern Hendricks

Maurine Livingston
Sponsor

Eighth Grade

FIRST ROW: Gene Kolker, President; Rita Columbus, Vice President; Theresa Nelson, Secretary

SECOND ROW: Sandra Dunn, Treasurer; Bailey Stephens, Reporter; Delora Yoder, Reporter

THIRD ROW: Phil Ahhiatty, Sylvia Bently, Ronald Bodenstein, Judy Moody, Betty Keck.

FOURTH ROW: Richard Monks, Martha Burgess, Ruby Dinse, Jeannie Carlson, June Carlson.

FIFTH ROW: Garland Bailey, Carol Brunson, Barbara McCracken, Kenneth Goodin, Mary McDonald.

Eighth Grade

Donald Roberts
Anita Settle
Robert Settle

Patsy Sanders
Ronald Tate
Gail Wheeler

Sharon Walling
Frank Whitewolf
Mrs. Ferne Farrar, Sponsor

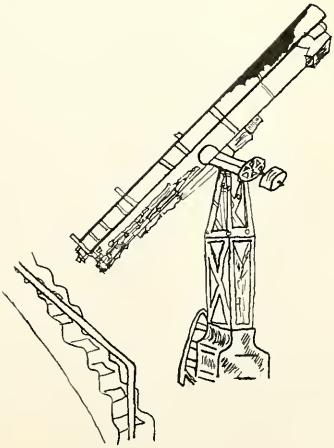

Compliments of
CONSOLIDATED GAS
Fletcher, Oklahoma

Seventh Grade

Richard Kleeman
Patricia Wooth
Raymond Kolker

Clara Bridges
William Gardner
Imogene Pierce

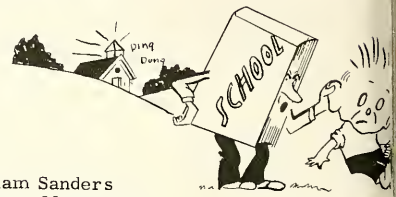

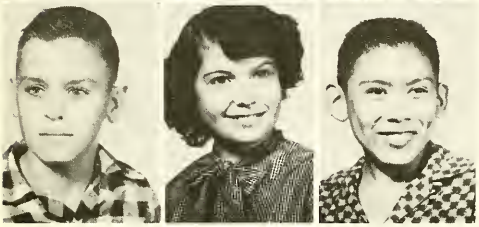

William Sanders
Barbara Montgomery
Eddie Ahdosy

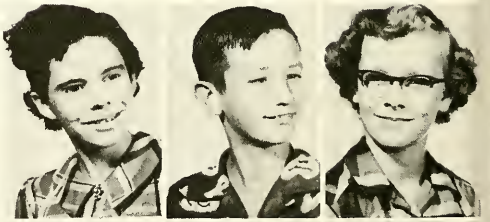

Victoria McCullar
Jimmy Wells
Sharon Cox

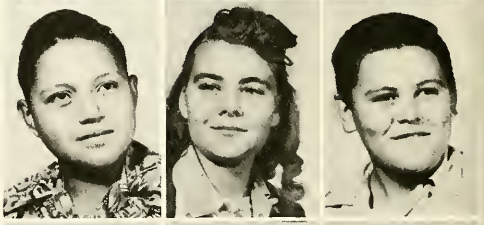

Robert Baker
Janice Glover
Laroy Goodin

Stennita Baggett
Russell Biles
Patsy McCracken

Jean Owens
Sponsor

Compliments of
CHAMPLIN SERVICE STATION
Elgin, Oklahoma

Seventh Grade

Deanna Ogle
Laverne Komah
Judy Smith

Loren Jarvis
Sonja Columbus
Harry Briggs

Shirley Sharp
Billy Fesler
Richard Henson

Theodore Noyabad
Barbara Strange
Mikie Lodes

Billy Wiersema
Ladonna Reid
Loyed Middleton

WHO-O-O-O-O 7th

WHEN-N-N-N 1960 ???

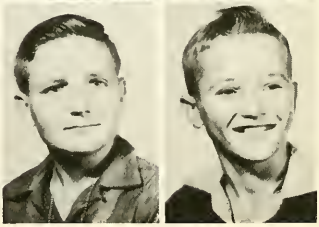

Jack Mansell
Jerry Nelson

4 Aces

Stair steps

Signing in

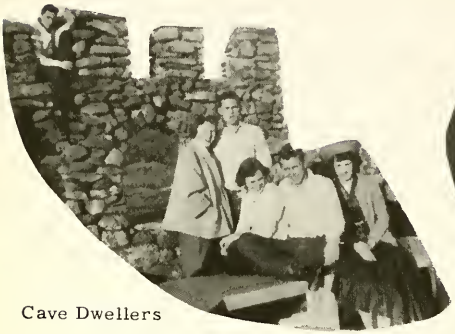

Cave Dwellers

Yea, Owls!

Calamity Jane

Party Time

Hernando's Sneak Away

Marg and Ed

Lonely?

Snake-hips "Cool Kat"

I want some candy

Four-handed lady

It is "me"

Personalities

Annual Queen

WILMA JANE BURNS

Compliments of
FLOY'S CAFE
Fletcher, Oklahoma

F. F. A. Sweetheart

RETHA O'PRY

Compliments of
FIRST NATIONAL BANK
Fletcher, Oklahoma
Member F.D.I.C.

F. H. A. Sweetheart

JIMMY STAUFFER

All-Around Girl

WILMA JANE BURNS

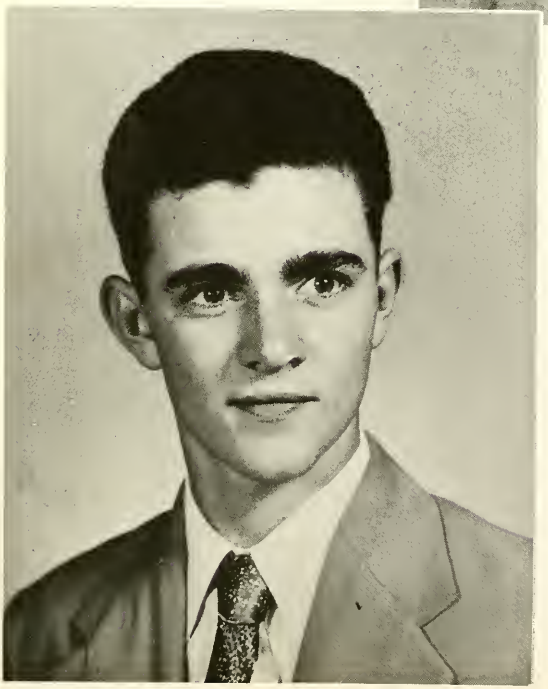

All-Around Boy

CHARLES CREMER

American Legion Award

VIRGINIA KLEEMAN

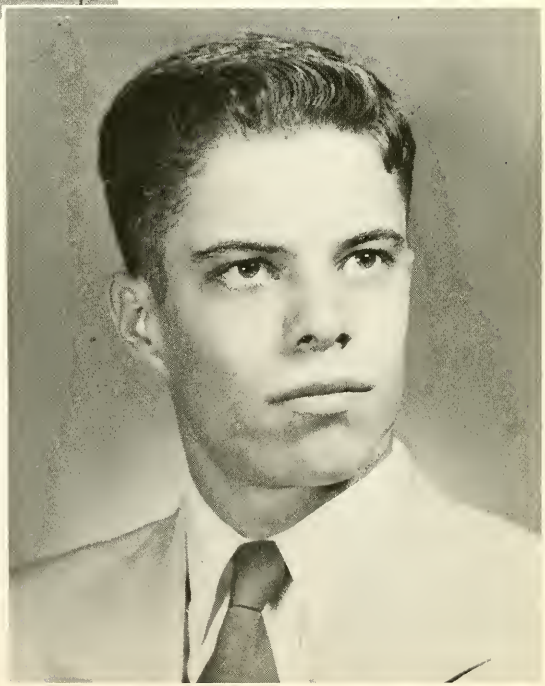

American Legion Award

JIMMY HENSLEY

Compliments of
DICINE PARK CORPORATION

Hungry

Wild Bill Hickup

The Pin-ball Millionaire

Steadies

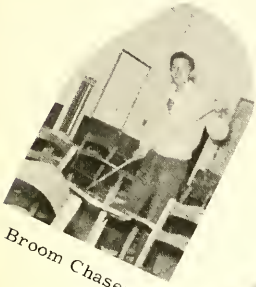

Broom Chaser

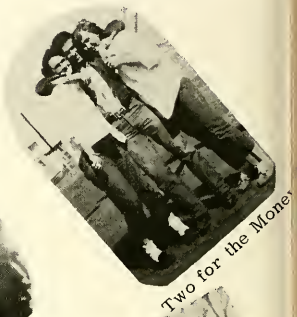

Two for the Money

Shirt-tail Parade

The Thing

?????

Winter Wonder Land

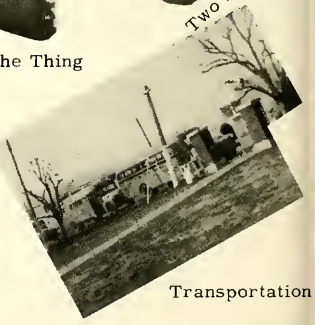

Transportation

The 100 yd. Dash

Noon-time Slump

The Hang-out

Organizations

F. F. A.

FIRST ROW: Ronald Spencer, Billy Miller, Jimmy Stauffer, Bobby Miller, Billy McIntosh, Steve Goodin. SECOND ROW: Daymon Bay, Don Wooth, Donald Rankin, Jimmy Smith, Bobby Joe Miller, Keith Townley, Kenneth Sinor, Richard Weber, Franklin Stamper, Thurman Thoombs, Gerald Bentley, Charles Patton. THIRD ROW: Jimmie Wiersema, Warner Lawson, Adraine Smith, Joe Bressman, John McClung, Roy Plumbtree, Asa Smith, Cassidy Harris, James Cunningham, David Ridley. FOURTH ROW: James Rhoades, Willard Wolf, Ronny Wagner, James Mansel, Jack Mitchell, Nelson Plumbtree, Butch Faries, Charles Roberts, Clarence Hardzog, Kenneth McCullar. FIFTH ROW: Mr. Jones, Advisor; Arch Goodin.

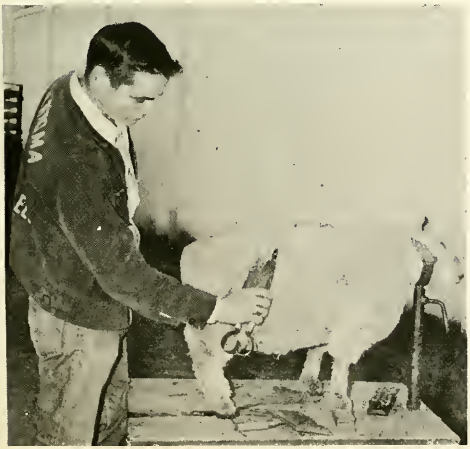

Daymon's Beauty Salon

Vaccination Time

The Owl Staff

STANDING:
Charles Cremer..... Class Editor
Jimmy Hensley.....Assistant Editor
Merrill Neel.....Editor-in-Chief
Virginia Vice.....Business Manager
Bobby Miller..... Sports Editor
Edgarita Yeahquo..... Activity Editor
Mrs. Bandy.....Staff Sponsor
SEATED:
Jimmy Smith.....Secretary
Barbara Burgess..... Art Editor

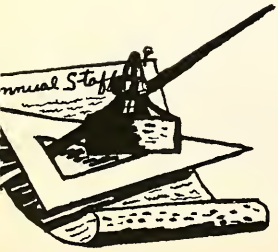

Compliments of
SMITH'S GROCERY
Medicine Park, Okla.

Ronald and Big Red at the Tulsa Fair.

Scientific Agriculture

Compliments of
LTON FUNERAL HOME
Fletcher, Oklahoma

F. H. A. OFFICERS

SEATED: Myrtle Tate, Pledge Mistress; Sue May, Song Leader; Edgarita Yeahquo, Historian; Retha O'Pry, Reporter. STANDING: Pat Kolker, Pianist; Elizabeth Blackhorse, Vice President; Virginia Vice, President; Virginia Kleeman, Secretary; Betty Sanders, Parliamentarian.

FRONT ROW: Anna Ryan, Pat Kolker, Sue May, Myrtle Tate, Virginia Kleeman, Elizabeth Blackhorse, Betty Sanders, Edgarita Yeahquo, Retha O'Pry. SECOND ROW: Beverly Dunn, Betty Bay, Joy Patton, Betty Lake, Laverna Wooth, Judy Heath, Nadine Strange, Rudean Roberts, Betty Walling, Martha Pocowatchit, Mary Reid Shoemate, Scharlene Wauqua. THIRD ROW: Lenora Hillary, Odessa Abrams, Ruth Hillary, Jean Scott, Roberta Rankins, Anita McClung, Ellen DeMarcus, Wanda Heath, June Sanders, Shirley Jones, Fern Hendricks, Ella Lawley, Bertha Hendricks, Margaret Sharp, Sue Smith, Marie Pointer, Sharon Hise, Barbara Burgess, Marion Strange, Patsy Glover, LaDonna Beavers, Jean Ambrose, Mary Skrdle, Wanda Bridges.

F.H.A. MOTHERS

Mrs. Irene Lodes

Mrs. Ruth Hensley

Compliments of
TOMAHAWK RESTAURA
Medicine Park, Oklahom

The Owl-Gin Chat Staff

STANDING:
Barbara Burgess.....Grade School Editor
Kathleen Lambert.....Advisor
Leeman James Smith, Jr..... Production Manager
Morris Tate.....Circulation Manager
Charlie Lawley..... Sports Editor
Edgarita Yeahquo..... Society Editor
SEATED:
Joy Patton..... Copy Reader
Virginia Vice..... Assistant Editor
Merrill Neel.....Editor-in-Chief
Mary Ellen Reid Shoemate..... High School News Editor

Glee Club

FIRST ROW, standing: Don Wooth, Adraine Smith, Billy Wahnee, Wesley Pewewardy, Ronald Nelson, Bennie Kassanavoid, Bill Pahdacony, Donald Jenkins, Joseph Sahmaunt, David McClung, Asa Smith. SECOND ROW: Marilyn Constant, Betty Walling, Virginia Kleeman, Anita Hawpe, Clara Prince, Wilma Burns, Betty Mansel, Pat Kolker, Rudean Roberts, Margaret Sharp, Ella Lawley, Wanda Heath, Nadine Strange, Vangeline Harris, Valoris Laurenzana, Velma Ridgway, Director. THIRD ROW, seated: Sue May, June Sanders, Betty Lake, Laverna Wooth, Bertha Hendricks, Sue Smith, Beverly Dunn, Edgarita Yeahquo, Joy Patton, Arlene Goodin, Judy Heath, Bertha Rowell.

Compliments o
B. & M. Drug
Elgin, Oklahom

Cheerleaders

HIGH SCHOOL

Edgarita Yeahquo, Charlie Lawley, Betty Mansel, Jimmy Wiersema, Beverly Dunn.

JR. HIGH

Theresa Nelson, Odessa Abrams, Sharon Hise, Peggy Reid.

Compliments of
H. & S. GAS
Fletcher, Oklahoma

Happy Birthday

Cremer's recreation center

Gruesome twosome.

Love?

Interested

Sisters

Relaxing

The Gang

It's us again

Slushy

Suzie

Jam Session

Four Sophs

Dance time

Lonely

Activities

STANDING, left to right: Billy Wahnee, Bill Pahdocony, Ronald Nelson, Bud Sahmaunt, Coach Cecil Lamb. KNEELING: John McClung, Wesley Pewewardy, Delmas Jackson, Bobby Earl Miller, Bennie Kassanavoid.

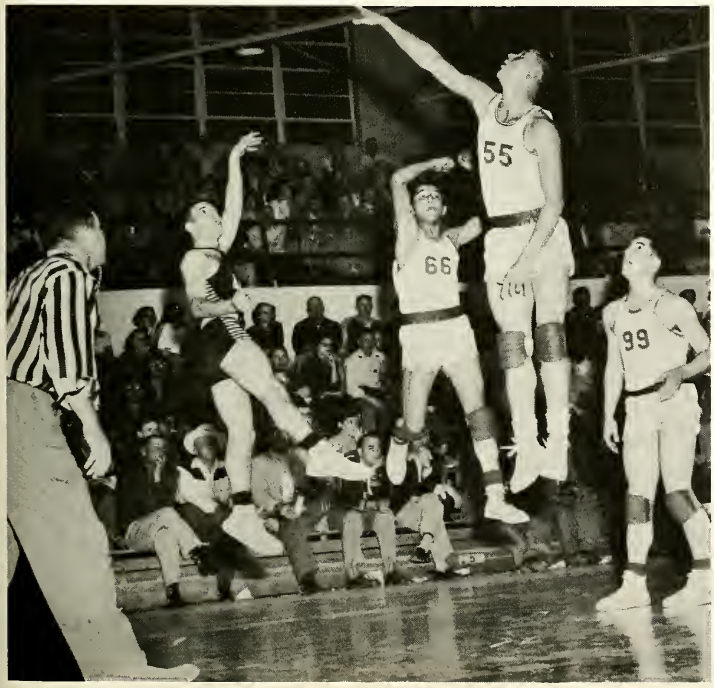

A
Miller
Jump-shot

Compliments of
R. & S. SPORTING GOODS
Lawton, Oklahoma

Bud Sahmount
Junior-Guard

Bobby Earl Miller
Senior-Center

Bill Pahdocony
Junior-Guard

Kenneth Rose
Junior-Forward

Wesley Pewewardy
Junior-Forward

Compliments of
CALLAWAY'S GROCERY
Medicine Park, Oklahoma

BOTTOM ROW: Glen Briggs, Clarence Hardzog, Warner Lawson, Wayne Hawpe, James Rhoades, Cecil Lamb, Coach. TOP ROW: Asa Smith, Cassidy Harris, Larry Payne, Willard Wolf, Donald Neconi, Bobby Joe Miller.

BOTTOM ROW: Kenneth Rose, Kenneth Sinor, Billy Wahnee, Benny Kassanavoid, Bobby Miller, John McClung, Richard Weber. TOP ROW: Cecil Lamb, Coach; Robert Crabtree, Scorekeeper; Ronald Nelson, Scorekeeper; Daymon Bay, Franklin Stamper, Bud Sahmaunt, Curtis Plumbtree, Delmas Jackson, Billy McIntosh.

Senior Play

The Night After

The Love Interests

HOBGOBLIN HOUSE

Thrill -- A Dozen Roses!!

Two Niggers and a "Henglish 'Ousekeeper"

Compliments of
THE BANK OF ELGIN
A member of F.D.I.C.

Junior Play

Cheaper By The Dozen

Mr. Gilbreth, "Dad"..... Jimmie Wiersema
Mrs. Gilbreth, "Mother"..... Betty Jean Mansel
Ernestine..... Virginia Kleeman
Frank..... Ronald Nelson
Jackie..... Donald Jenkins
Dan..... Don Wooth
Bill..... Adraine Smith
Fred..... Kenneth Rose
Anne..... Marilyn Constant
Lillian..... Betty Sanders
Martha..... Retha O'Pry
Mrs. Fitzerald..... Elizabeth Blackhorse
Dr. Burton..... Joseph Sahmaunt
Joe Scales, "Cheerleader"..... Bennie Kassanavoid
Miss Brill..... Viola Smith
Larry..... Robert Crabtree

Compliments of
MEDICINE PARK
ROLLFR RINK
Medicine Park,
Oklahoma

Shop

Men from Outer Space

Wood-Working

Poor Cow-Hide

Somethings fishy around here

Science

Euclids cuzins

Steam Heat

Homemaking

Grades

Grade School Activity

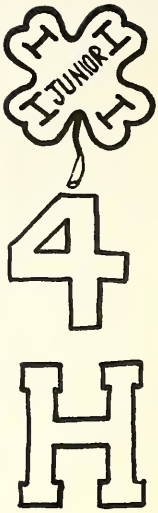

FRONT ROW: Glenda McClung, Song Leader; Jamie Sue Price, Secretary; Charles Spencer, Vice President. BACK ROW: Bill Stephens, Game Leader, Richard Kleeman, President; Mrs. Velma Ridgeway, Sponsor.

Scenes from the Grade School Operetta, "White Gypsy."

Sixth Grade

FIRST ROW, left to right: Judy Sanders, Jerry Miller, Judy McClung, James Bressman, Linda Yoder, Alton Murl Settle. SECOND ROW: Loretta Whitaker, Will Rogers Stephens, Sandra Whatley, Vada Ballard, Dale Roberts, Quinn Cremer. THIRD ROW: Betty Nell Burgess, Patsy Goodin, Elaine Noyebad, Noble Lee Roberts, Donnie Dunn, Jerry Stewart. FOURTH ROW: Eulist Jones, Mac Keck, Walter Quoyah, Pratt Wauqua.

Sixth Grade

FIRST ROW, left to right: Jerry Dillon, Norma Bentley, Lawana Gardner, Jackie Eighmy, Judith Bressman, Donald Burcham. SECOND ROW: Donna McCarthy, Donial Knight, June Harrison, Robert Fesler, Charles Spencer, Carol Allen. THIRD ROW: Carl Morris, Donnah Renfrow, Donald Penick, Janie Price, Joseph Neido, Linda Payne. FOURTH ROW: Janis Glover, David Sinor, Geraldine Karr.

Cumalee Doyle
Teacher

Fifth Grade

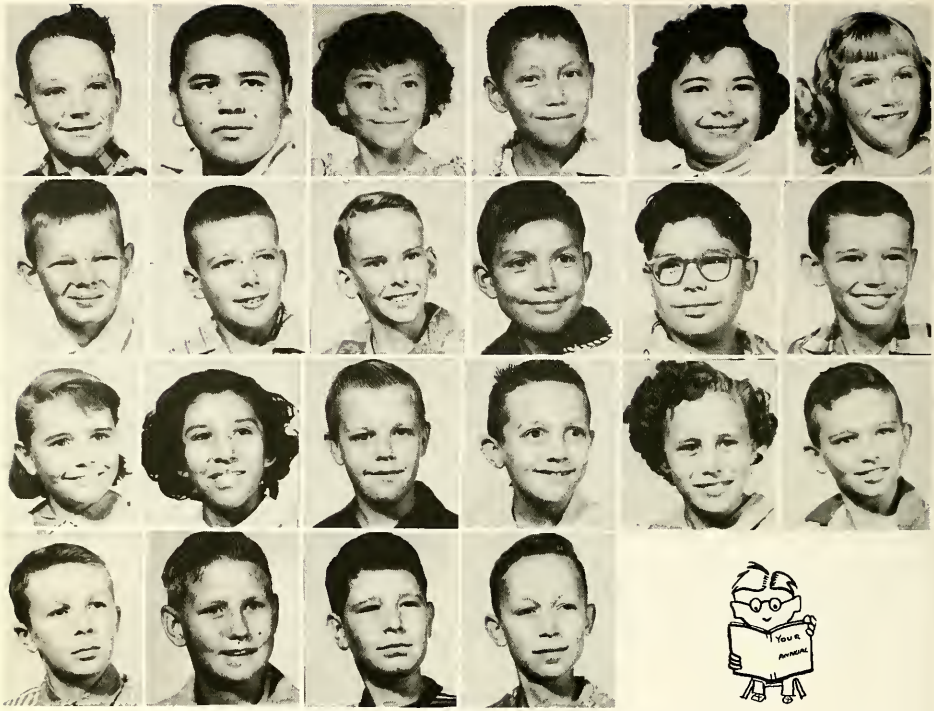

FIRST ROW, left to right: Jerry Brown, Sherrill Chasenah, Delene Gilmore, Joe Wahnee, Jr., Judith Columbus, Nila Walling. SECOND ROW: Allen Faries, Alden Wyatt, Willfred Tate, Clyde Narcomy, Wayne Martinez, Robert Stephens. THIRD ROW: Bernice Knight, Rosemary Maddox, Charles Jackson, Thomas Biles, Glenda McClung, Nicky Wagner. FOURTH ROW: Jerry Morris, Jerry Wiersema, William Warner, Robert Weger.

Allene Russell
Teacher

Fifth Grade

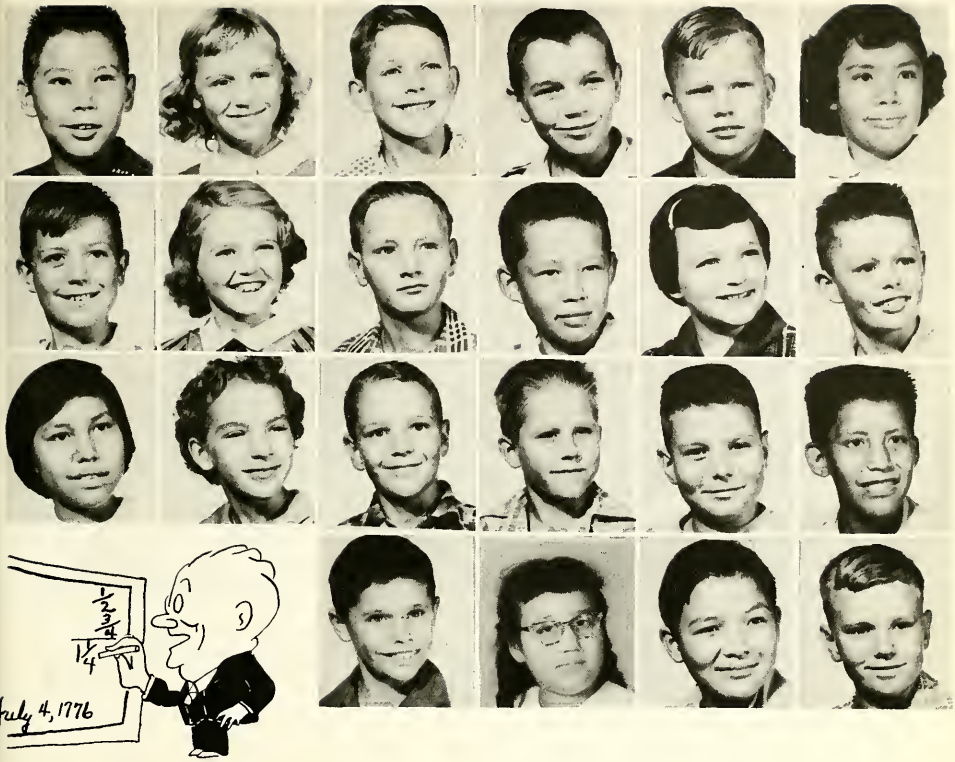

FIRST ROW, left to right: John Tiddark, Nancy Walling, David Sanders, Donald Patton, Franklin Middleton, Janice Totite. SECOND ROW: Jerry Abbott, Paula Lawson, Roy Mansel, Keith Howry, Lou Ann Yingling, Orville Fesler. THIRD ROW: LaVenia Laurenzana, Milvadean Monks, Eugene Pierce, Robert McDonald, Richard Tyree, Clifford Quoyah. FOURTH ROW: Ronnie McCullar, Roberta Whitewolf, Jess Chalepah, Johnny Hardzog.

Lee Rhoades
Teacher

Fourth Grade

FIRST ROW, left to right: Joanna McCarty, Don Baggett, Lana King, Seth Whitaker, Mary Fesler, Bill Settle. SECOND ROW: David Middleton, Sandra Lake, Jeanette Marteneg, John Jones, Judy Carlson, Judy Wells. THIRD ROW: Wilma Settle, Beverly Bodenstein, Roy Strange, Wanda Ballard, Lester McCracken.

Mary Grauer
Teacher

Fourth Grade

FIRST ROW, left to right: John Farrar, Jimmy McClung, Nelva Bigbow, Margaret Gutierreg, Mary Pahdocony, Jean Koetter. SECOND ROW: Ruth Motah, Jerry Thurmond, Charlotte Hix, Wanda Bowden, Royce Bowden, Tommy Morris. THIRD ROW: Roger Bridges, Frances Odom, Joe Baggett, Lahoma Tahquechi, Pat Bressman, Pamela Tieyah.

Jack hit the ball.

The boy jumped over the fence.

12 ÷ 3 = 4

16 ÷ 4 = 4

20 ÷ 5 = 4

6 ÷ 2 = 3

24 ÷ 6 = 4

Third Grade

FIRST ROW, left to right: Anna Beth McDonald, June McDonald, Sandra Mansel, Elizabeth Middleton, Maxine Neconie, Billie Sue Revel. SECOND ROW: Lahoma Roberts, Michael Ruiz, Mary Ellen Ryan, Larry Schlegel, Fred Smith, Gail Tyree. THIRD ROW: Ralph Warner, Joe Watson, Ray Weger, Shirley Whitewolf, Vola Bressman, Jimmy Glover. FOURTH ROW: Charles Capshew.

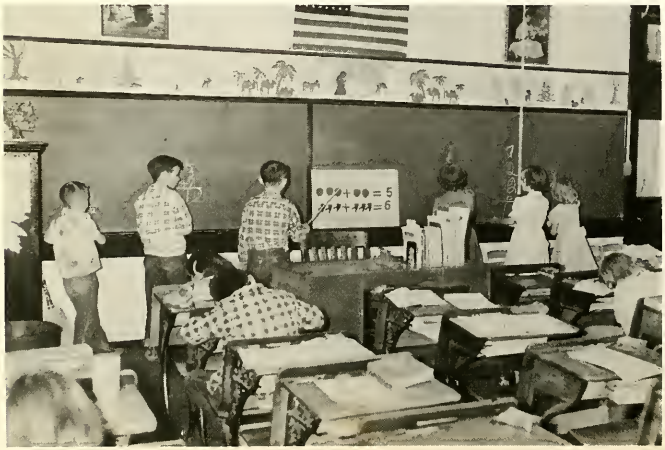

Third Grade

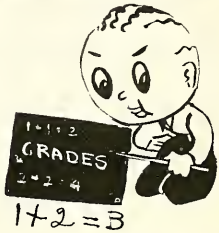

FIRST ROW, left to right: Judith Allen, Gwyneth Bailey, Elmer Barnett, Velma Barnett, Rebecca Betts, Myron Burcham. SECOND ROW: Thomas Chibbitty, Deanna Eighmy, Fred Ferrell, Warren Fesler, Barbara Green, Darlene Howell. THIRD ROW: Howard Kleeman, Robert Kolker, Marvin Jay Livingston, Ralph McCullar.

Edna Mae Roberts
Teacher

Second Grade

FIRST ROW, left to right: Pat Timberlake, Melvin Aragon, K'Ola Scott, Shirley Shull, Tommy Sanders. SECOND ROW: Henry Hardzog, Roger Cox, Robert Tissychy, Carolyn Stephens, Jane Kolker, Anneeda Bigbou. THIRD ROW: Robert Pewewardy, Edward Connahvichnah, Jessie Burgess, Jean Wilson, John Wahnee, Bobby Apala. FOURTH ROW: Dickie Goodin, Carol Keeney, Marilyn Geis, Thomas Narcomey, Johnny Knight, Donald Wiersema.

Bobbie Thomas
Teacher

Second Grade

FIRST ROW, left to right: Linda Briggs, James McClure, Dickie Bridges, Barbara Sinor, Darol Keeney, Jeannine McClung. SECOND ROW: David Kolker, Richard Cizek, Janet Hood, Hank Leonard, Diane Conrad, Kathyrn Sanders. THIRD ROW: Jerry Stallings, Billy Bridges, Willie Jay, Marsha Yoder, Carolyn Carlson, Kathleen Connahvichnah. FOURTH ROW: Linda Sharp, Barbara Hale, Richard Williams, Phillip Columbus, Douglas Pahdocony, Truman Quoyah.

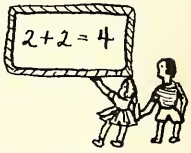

Beulah Bentley
Teacher

Cvrilla Gaster

First Grade

FIRST ROW, left to right: Tommy Glover, Linda McDonald, Dema Gilmore, Patricia Thurmond, Janice McCarthy, Bobby Bay. SECOND ROW: Max Bender, LaDale Jones, Karen Thurmond, Myrita Schroeder, Janet Allen, Jimmie Wint. THIRD ROW: Barbara Love, Andrea Settle. Frankie Rositti, Ronnie Mansel, Kayla Glover, Ella Ahdosy. FOURTH ROW: Byron Gooday, Chenista Evans, Patsy Sweeten, Claudia Quannamemywermy, Sharon Shunkahmolah. FIFTH ROW: LaVerna Komah, Tommy Blackstar, Charlene Jay, Travis Trammel.

Teacher

First Grade

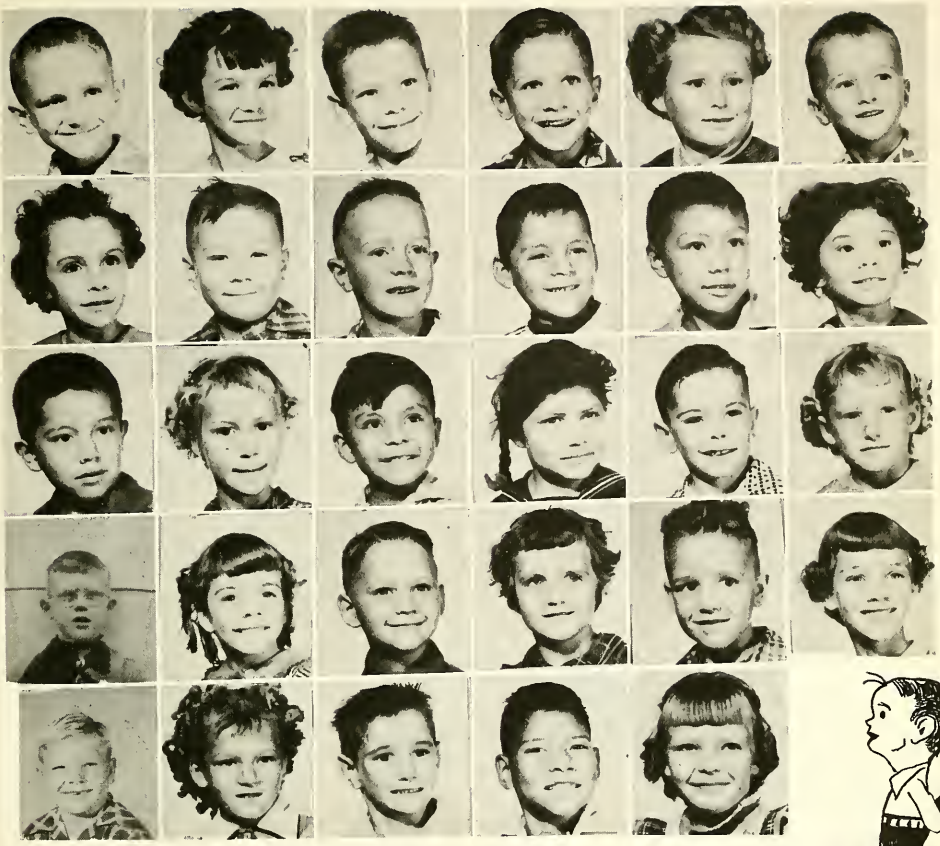

FIRST ROW, left to right: Ronnie McClure, Donna Glover, Bert Baggett, Robert Oliver, Linda Stafford, George Middleton. SECOND ROW: Patricia Jones, Ronald Cooper, J. B. Massey, Dennis Tissychy, Louis Chasenah, Jane Ann Watson. THIRD ROW: Russell Baker, Doris Weger, Silas McCarthy, Jr., Kaylene Pratt, Larry Mandrell, Luena King. FOURTH ROW: John Doyle, Susie Cremer, Ray Farrar, Carol Shull, Richard Pierce, Diane Deuson. FIFTH ROW: Wayne McGuire, Mary Henry, Edgar McCracken, Earl Burgess, Jr., Foylene Delk. NOT PICTURED: Winifred Tieyah.

Cyrilla Gaster
Teacher

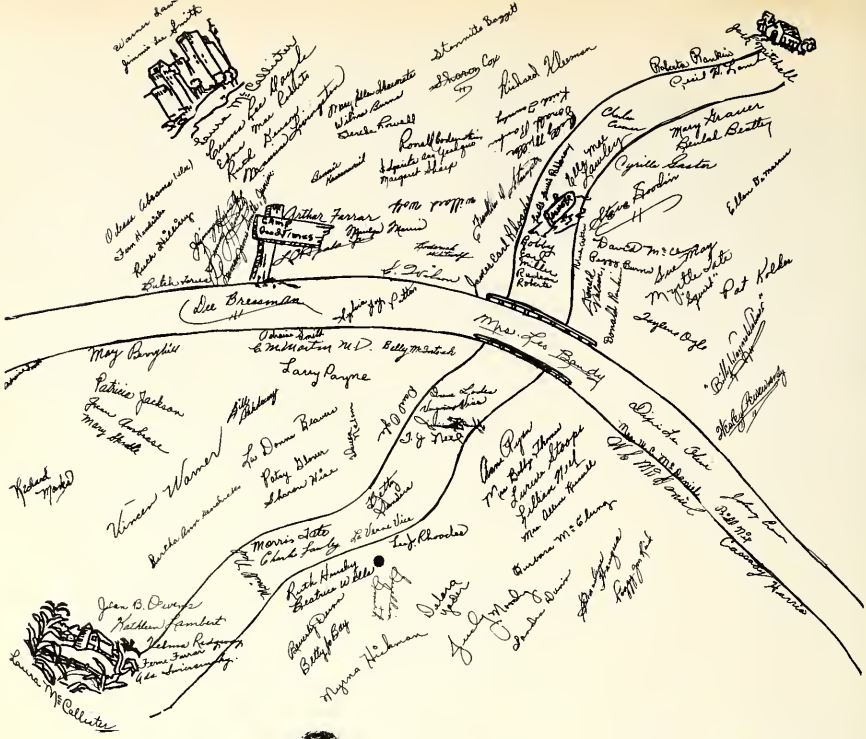
Mrs. Leo Brady
Dee Bressman
Mary Burghill
Larry Payne
Patricia Jackson
Mary Andrews
Mary Smith
Morris State
Lizzie Rhoades
Jean B. Owens
Matthew Lambert
Louise McCallister

X'S GO HERE

Advertising

COMPLIMENTS OF

HENRY T. FORD

312 KOEHLER BUILDING

LAWTON, OKLAHOMA

COMPLIMENTS OF

MELTONS JEWELRY

314 C AVENUE PHONE 75

LAWTON, OKLAHOMA

CONGRATULATIONS SENIORS

LACY'S FURNITURE

LAWTON, OKLAHOMA

RED BUD FLORIST AND GREENHOUSE

FLOWERS OF DISTINCTION

HIWAY 277

PHONE 801 F 23 CYRIL, OKLAHOMA

315 D AVE. PHONE 173

R-ZAK THE UP-TO-DATE CLOTHIER

S. W. OKLAHOMA'S FINEST MEN'S STORE

LAWTON OKLAHOMA

WHISNAND'S APPLIANCES

BUTANE-PROPANE AND EQUIPMENT

526 D AVENUE LAWTON, OKLAHOMA

PHONE 2334

COMPLIMENTS OF

COFFINS GARAGE

PHONE ELGIN, OKLAHOMA

COMPLIMENTS OF

LOIS' CAFE

PORTER HILL, OKLAHOMA

OPEN 24 HOURS

COMPLIMENTS OF

FUZZ BARNES

214 – 216 SECURITY BUILDING

LAWTON, OKLAHOMA

CONGRATULATIONS SENIORS

SECURITY BANK AND TRUST COMPANY

LAWTON, OKLAHOMA

"SECURITY POINTS THE WAY"

MEMBER F. D. I. C.

CONGRATULATIONS SENIORS

WEAVERS' HARDWARE AND FURNITURE

PHONE 54 FLETCHER, OKLAHOMA

CONGRATULATIONS SENIORS

MALONE MOTOR COMPANY

FLETCHER, OKLAHOMA

COMPLIMENTS OF

WICHITA MOUNTAIN SERVICE STATION

JACK BEASLEY, PROPRIETOR

COMPLIMENTS OF

HI-WAY CAFE

ELGIN, OKLAHOMA

PHONE 25

COMPLIMENTS OF

BRESSMAN'S GROCERY

RICHARD SPUR, OKLAHOMA

COMPLIMENTS OF

THE T. H. ROGERS LUMBER COMPANY

THE COMPLETE BUILDERS STORE

PHONE 91 J

FLETCHER, OKLAHOMA

CALL 2000

"FOR FINEST QUALITY EVERYTIME
ALWAYS BUY FAIRMONT"

FAIRMONT FOODS CO.

411 INDUSTRIAL

ALWAYS TRY

DUFF HARDWARE CO.

HARDWARE, PLUMBING, CHINA
GLASS AND GIFTS

LAWTON, OKLAHOMA

TURNBULL BROTHERS GROCERY
AND STATION

PHONE 60 F 51

PORTER HILL, OKLAHOMA

WE RENT, SELL AND BUY TYPEWRITERS

SHANKLIN OFFICE SUPPLY

PHONE 262 LAWTON, OKLAHOMA

AUTHORIZED REMINGTON RAND AGENCY

COMPLETE SELECTION OF NEW RECORDS

MUSICAL SALES CO.

PHONE 894

311 "C" AVE. LAWTON, OKLAHOMA

COMPLIMENTS OF

KENNEDY AND COMPANY

INSURANCE - REAL ESTATE

LAWTON OKLAHOMA

CALL 911

BEN STEIN'S

TOWNES

MENS STORE

PHONE 12 325 D

LAWTON

CONGRATULATIONS SENIORS

THE LONG-BELL LUMBER
COMPANY

331 F AVENUE LAWTON, OKLAHOMA

PHONE 99

TYDOL STATION

GAS - OIL - COLD DRINKS

A. F. NELSON, PROPRIETOR

PORTER HILL, OKLAHOMA

LAWTON GLASS & MIRROR COMPANY

516 D AVENUE PHONE 337

LAWTON, OKLAHOMA

PHONE 1582 326 D AVENUE

C & H SUPPLY STORE

ADMIRAL APPLIANCES AND TELEVISION

CHARLEY HORTON LAWTON, OKLA.

PAUL BATY

AUTHORIZED UNDERWOOD-SUNDSTRAND AGENCY

611 C AVENUE PHONE 4481

LAWTON, OKLAHOMA

COMPLIMENTS OF

CREMERS FURNITURE

LAWTON, OKLAHOMA

COMPLIMENTS OF

MADDEN MOTOR COMPANY

NEW AND USED CARS

401 NORTH SECOND STREET

LAWTON, OKLAHOMA

PHONE 6320 & 1178

COMPLIMENTS OF

ROY B. HOOPER, AGENCY

INSURANCE - REAL ESTATE - BONDS

PHONE 3310 - 3979

302-303-304 KOEHLER BUILDING

COMPLIMENTS OF

DUTCHERS SHOE STORE

LAWTON, OKLAHOMA

COMPLIMENTS OF

FRED BURCH INSURANCE AGENCY

PHONE 50

FLETCHER, OKLAHOMA

COMPLIMENTS OF

SANDERS GROCERY

PHONE

ELGIN, OKLAHOMA

COMPLIMENTS OF

ELGIN TELEPHONE EXCHANGE

THE OWL STAFF WISHES TO DEDICATE THIS SPACE TO THE MERCHANTS WHOSE CONTRIBUTIONS MADE THIS ANNUAL POSSIBLE.

JENKINS CAFE ELGIN, OKLAHOMA

GLADYS' DRESS SHOP FLETCHER, OKLAHOMA

JOHNSONS DRUG FLETCHER, OKLAHOMA

ZIKE'S CLEANERS FLETCHER, OKLAHOMA

CONSTANT'S OIL COMPANY FLETCHER, OKLAHOMA

CURLEE'S BARBER SHOP FLETCHER, OKLAHOMA

FLETCHER BLACKSMITH SHOP FLETCHER, OKLAHOMA

COL. MELVIN M. CHERRY—AUCTIONEER—FLETCHER, OKLA.

WOW!

First we thought we wouldn't,
Then we thought we would,
They told us that we couldn't,
But we decided we could,
Now we are the ones that are
worse for the wear,
And believe you me we have
torn our hair,
With pictures, and copy and
deadline, and money
But gee! isn't our '55 Owl
a honey?

LOOKING BACK

UNIVERSITY
OF CALIFORNIA
SAN DIEGO